

RECEIVED
AUG 19 1986
J.K. L

S T R E E T

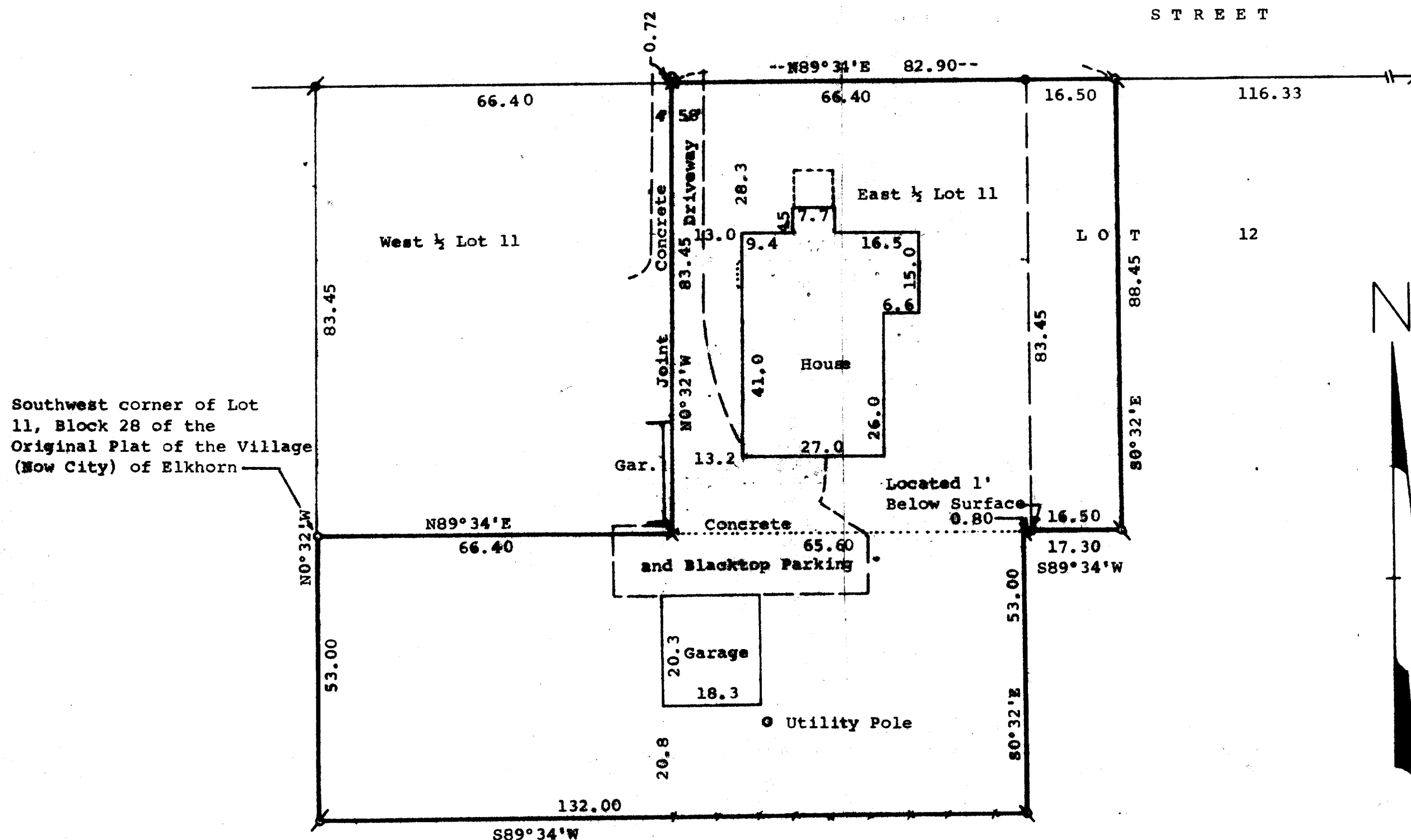

⌀ = 1½" Dia. Iron Pipe Found
 o = 1" Dia. Iron Pipe Found
 ⌀ = 1" Dia. Iron Rod Found Bent and
 Reset 3/4"x24" Iron Rod
 ⌀ = ½" Dia. Iron Pipe Found
 ⌀ = 3/4"x24" Iron Pipe Set
 X = Cross Cut in Concrete
 --- = Fence

Lisle W. Blackburn
The Godfrey Building
Elkhorn, Wisconsin 53121

WISCONSIN
LAND SURVEYOR
GEORGE T. DUNHAM
S-306
DE LAVAN
WIS.